

PLAT OF SURVEY
VILLAGE OF WALWORTH
WALWORTH COUNTY, WISCONSIN

— PREPARED FOR —
CHRIS SEVERT
P.O. BOX 122
WALWORTH, WISCONSIN 53184

FARRIS, HANSEN & ASSOCIATES, INC.
Engineering, Architecture, Surveying
7 Ridgway Court P.O. Box 437
ELKHORN, WISCONSIN 53121
Office: (414) 723-2098
Fax: (414) 723-5886

REVISIONS

PROJECT NO.
5176
DATE:
12/17/98
SHEET NO.
1 OF 1

PLAT OF SURVEY OUTLOT 226 OF ASSESSORS PLAT

LOCATED IN THE SOUTHWEST 1/4 OF SECTION 22, TOWN 1 NORTH, RANGE 16 EAST,
VILLAGE OF WALWORTH, WALWORTH COUNTY, WISCONSIN

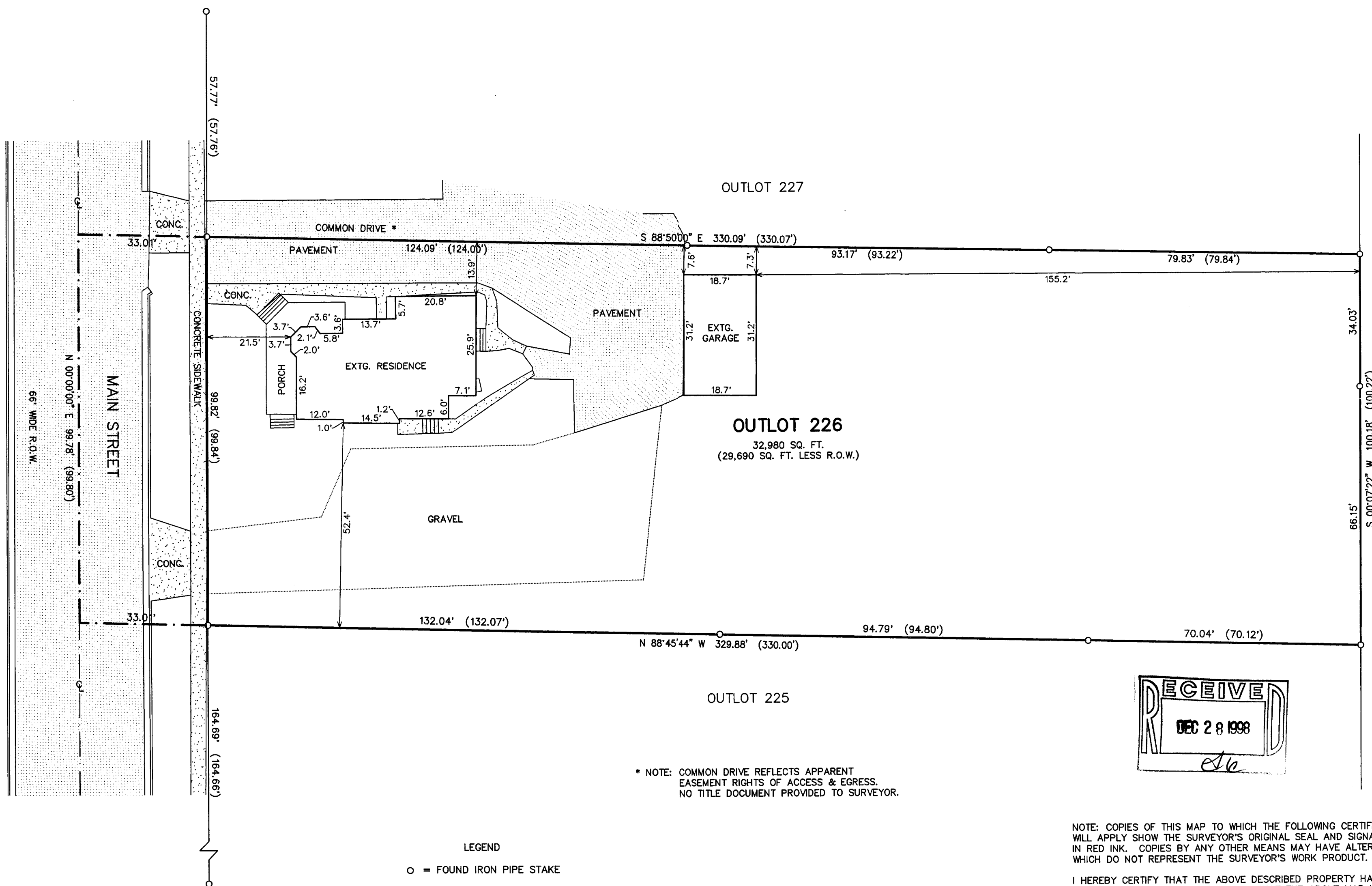
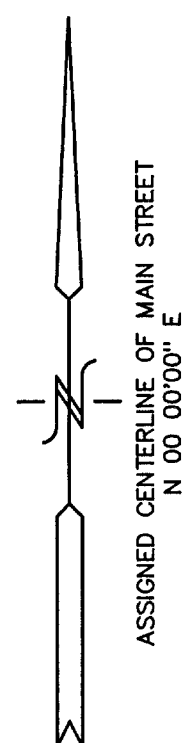

* NOTE: COMMON DRIVE REFLECTS APPARENT
EASEMENT RIGHTS OF ACCESS & EGRESS.
NO TITLE DOCUMENT PROVIDED TO SURVEYOR.

LEGEND
○ = FOUND IRON PIPE STAKE
(xxx) = RECORD DIMENSION AS PER PLAT
OF SURVEY BY DAVID F. ABELL
MARCH 7, 1988

NOTE: COPIES OF THIS MAP TO WHICH THE FOLLOWING CERTIFICATE
WILL APPLY SHOW THE SURVEYOR'S ORIGINAL SEAL AND SIGNATURE
IN RED INK. COPIES BY ANY OTHER MEANS MAY HAVE ALTERATIONS
WHICH DO NOT REPRESENT THE SURVEYOR'S WORK PRODUCT.

I HEREBY CERTIFY THAT THE ABOVE DESCRIBED PROPERTY HAS BEEN
SURVEYED UNDER MY DIRECTION AND THAT THE ABOVE MAP IS A TRUE
REPRESENTATION THEREOF AND SHOWS THE SIZE AND LOCATION OF
THE PROPERTY AND ITS EXTERIOR BOUNDARIES. THIS SURVEY IS
MADE FOR THE USE OF THE PRESENT OWNERS OF THE PROPERTY, AND
ALSO THOSE WHO PURCHASE, MORTGAGE, OR GUARANTEE THE TITLE
THERETO WITHIN ONE YEAR FROM THE DATE HEREOF.

DATED: 12/17/98

PETER S. GORDON R.L.S. 2101

10 5 0 10 20 30 40 50 60 70 80 90 100
MAP SCALE IN FEET ORIGINAL 1" = 20'

WP-332 009-663